

Mount Arrowsmith Reservoir Weekly Report - June 4 to June 10, 2023 - page 1

REPORT SUMMARY

Arrowsmith Dam Reservoir Lake Level:	828.4m
Arrowsmith Dam Reservoir Volume:	8,970,000m ³
Average Dam Release Rate:	0.2m ³ /s
Average Englishman River Baseflow:	1.7m ³ /s
Average at Hydrometric Gauge:	1.76m ³ /s
Average ERWS Intake Withdrawl Rate:	0.11m ³ /s
Remaining Snow Pillow:	15mm
Weekly Rainfall:	19.8mm
Average River Temperature:	15.2 °C
<p>Comments: With the current baseflow of 1.7m³/s the dam release rate will remain at 0 until baseflow is less than 1.6m³/s. Please note, the snow melt has reduced the snow pillow to below average which will affect future river baseflow.</p> <p>Some rain forecasted for the upcoming week.</p> <p>143 days remaining until October 31, 2023.</p>	

Hydrometric Gauge

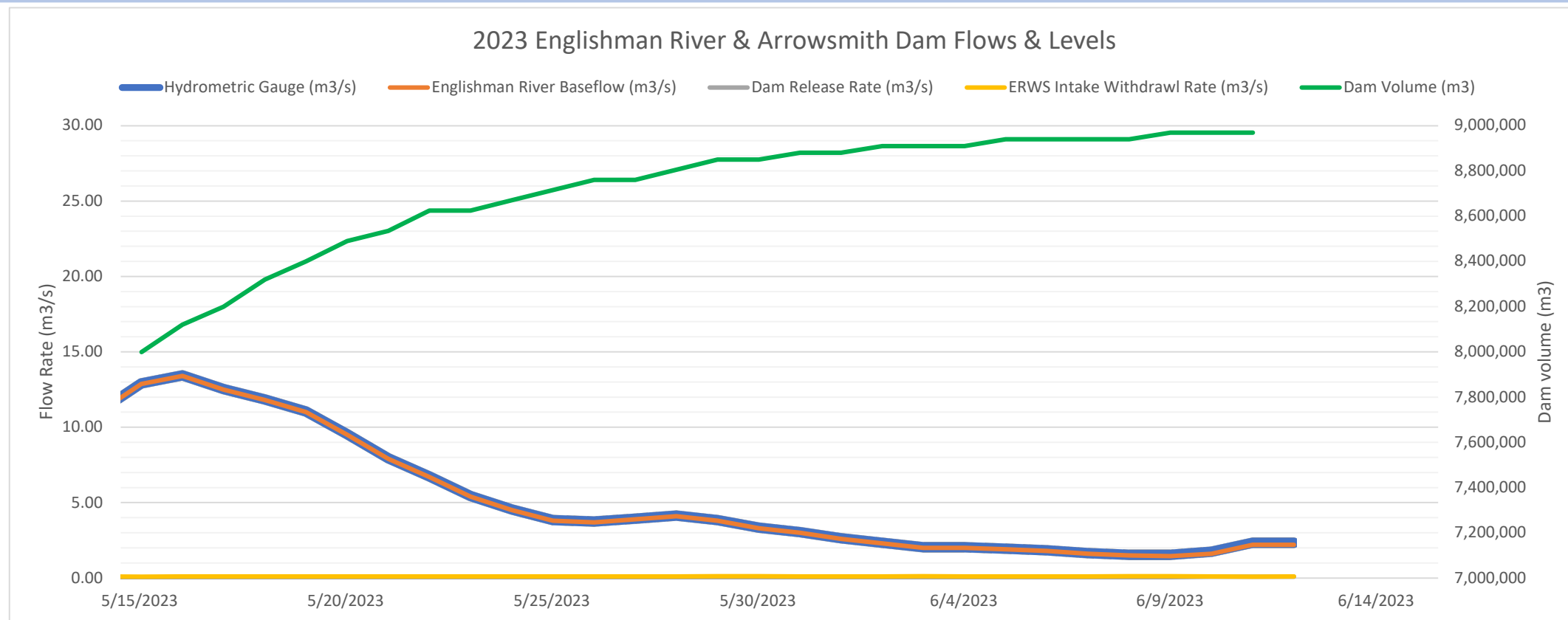
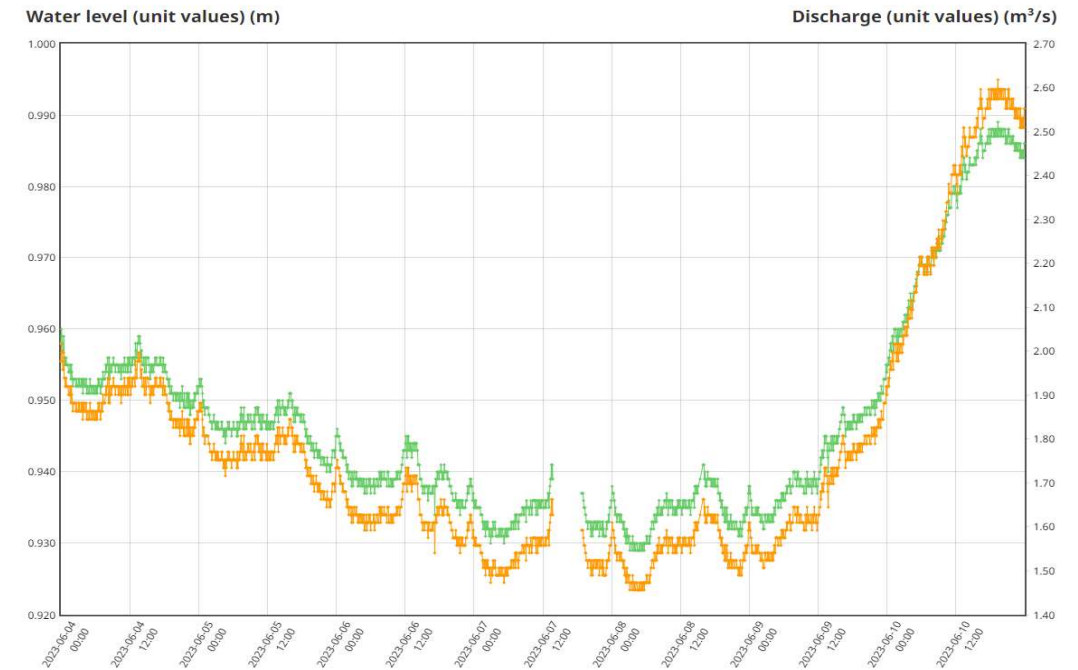

Mount Arrowsmith Reservoir Weekly Report - June 4 to June 10, 2023 - page 2

River Temperature

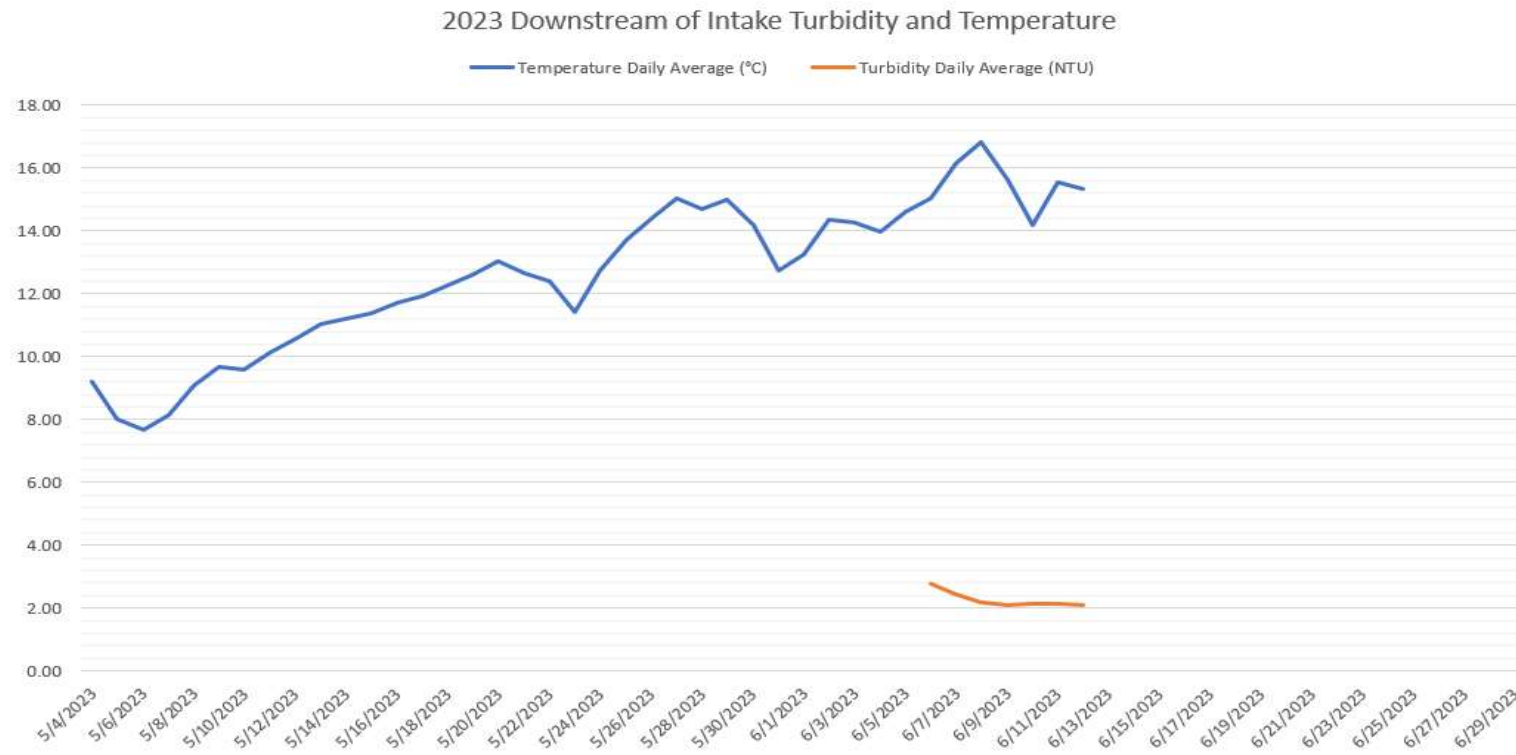

Dam Lake Level

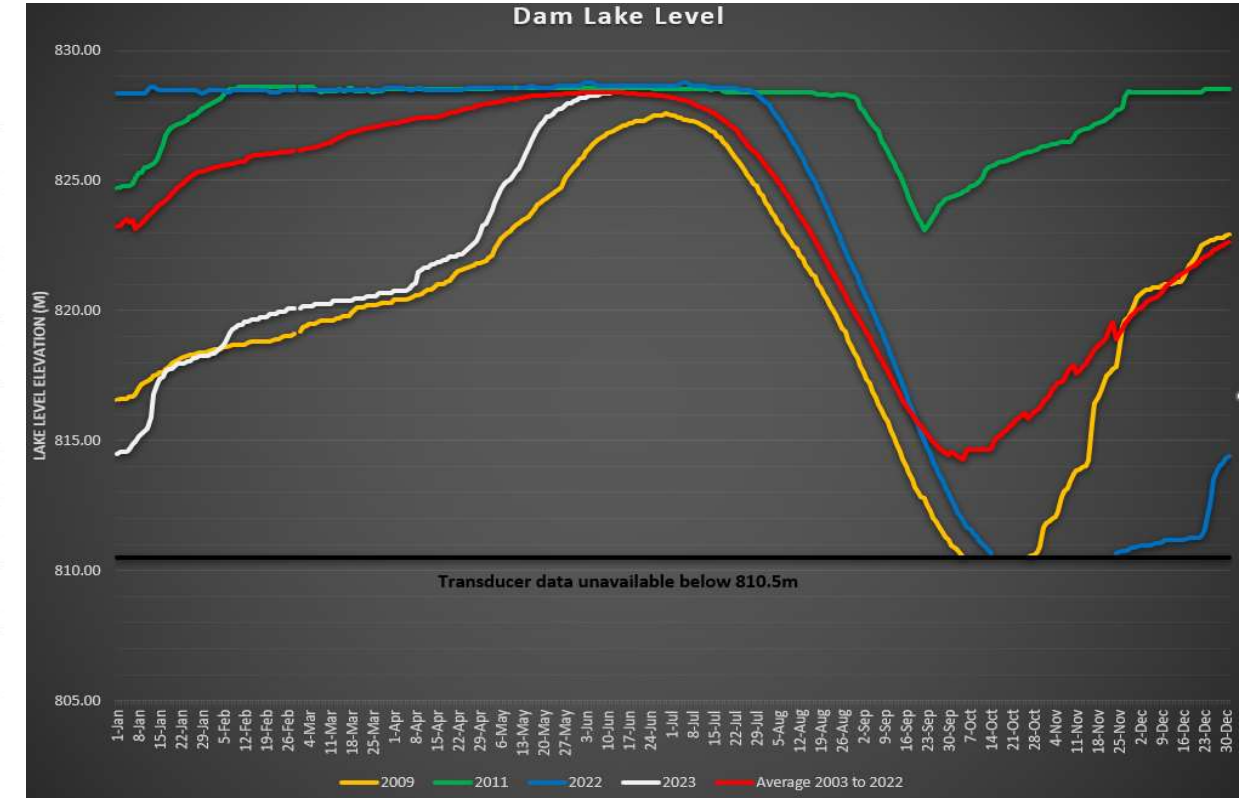

Rainfall

Historical Average Rainfall at the Public Works Yard

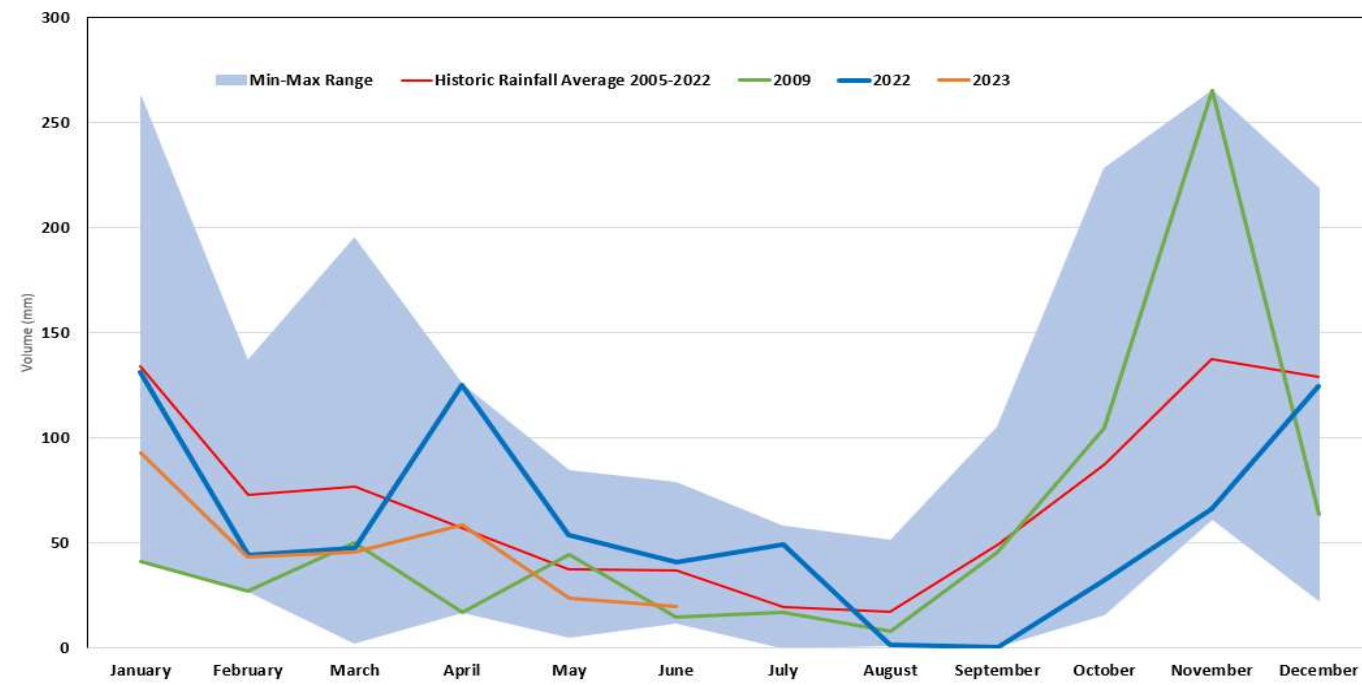

Snow Pillow

Automated Snow Weather Station Graph
Snow.3B26P.Automated Snow Weather Station Graph

Jun 12, 2023 | 1 of 1

Source Data: SW.Daily@3B26P
Location: Mount Arrowsmith, Latitude: 49.207376, Longitude: -124.567776, Elevation: 1465 m

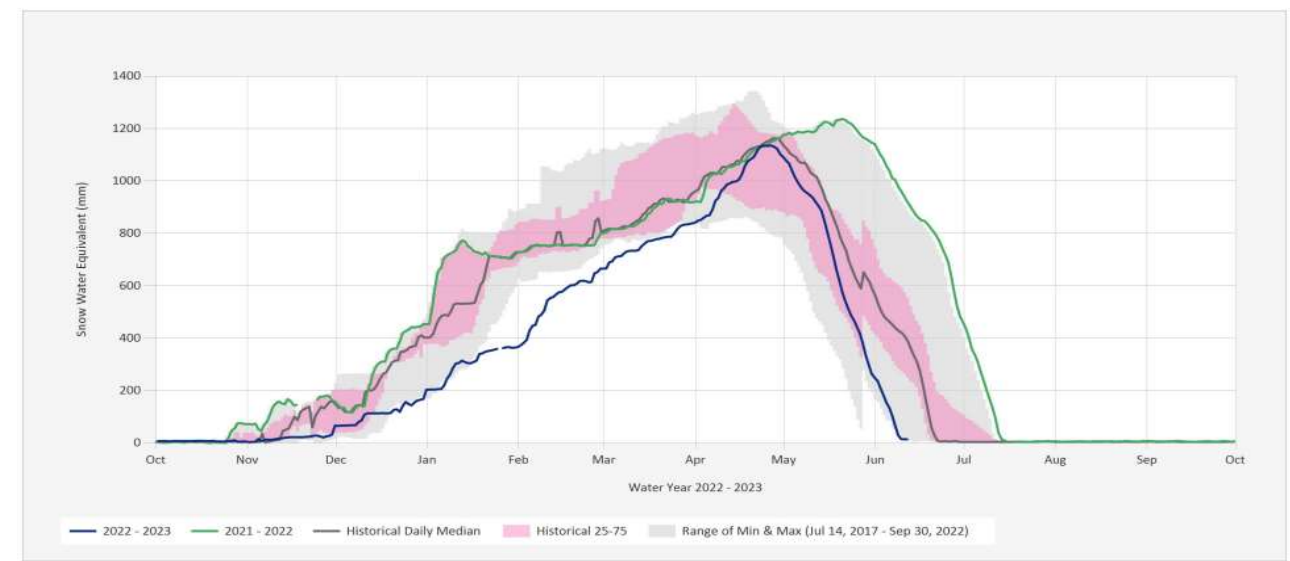

Statistics are based on the period of record prior to the current Water Year
Statistics are only displayed for locations with at least two years of data
Automated Snow Weather Station Graph is only available for Active locations
Data last appended: June 11, 2023 16:00 UTC+00:00
Status: Active